View in browser



Project Update #5

Welcome to our fifth **CENTAUR** Project Update! By joining our community, you will stay informed on the latest project progress, news, and events.

News

CENTAUR's Interim Review Meeting: achievements and future directions

It was an opportunity to look back at the progress made over the last 18 months and highlight key achievements as well as discuss future activities to achieve the project's objectives in its focus areas, such as, urban flooding and food and water insecurity.

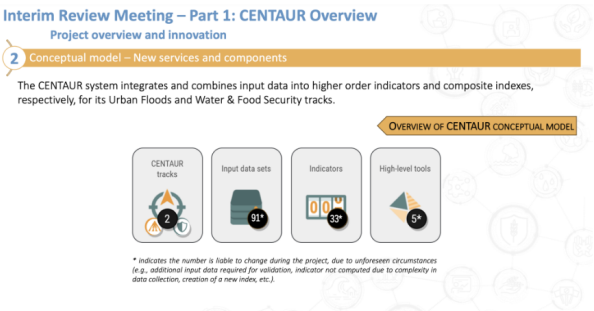

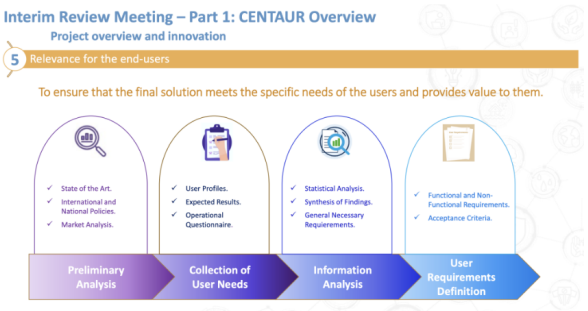

Read More

Suggested Readings

We selected these articles and thought you might be interested in them!



Global Report on Internal Displacement 2024

Read More

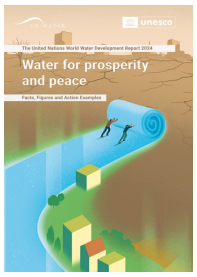

UN World Water Development Report 2024

Read More



Food Security Monitor - May 2024

Read More

Facts & Figures

2.9 Million
People displaced by floods in the Horn of Africa in 2023

2.2 Billion
People were without access to safe drinking water worldwide in 2022

33.4 Million
People in Eastern Africa were food-insecure in May 2024

partners: e-geos, SatCen, ECMWF, gmv, vito, CLS, space-tec partners, HENSOLDT, Université de Strasbourg, Sertit ICUBE, DLR, adelphi, ithaca, tracasa global, CHERRY DATA

CENTAUR

Email sent by SpaceTec Partners on behalf of the CENTAUR project consortium info@centaur-horizon.eu

You received this email because you signed up to the CENTAUR Project Updates

Unsubscribe

This project has received funding from the European Union's Horizon Europe research and innovation programme under Grant Agreement No. 101082720 - CENTAUR

centaur